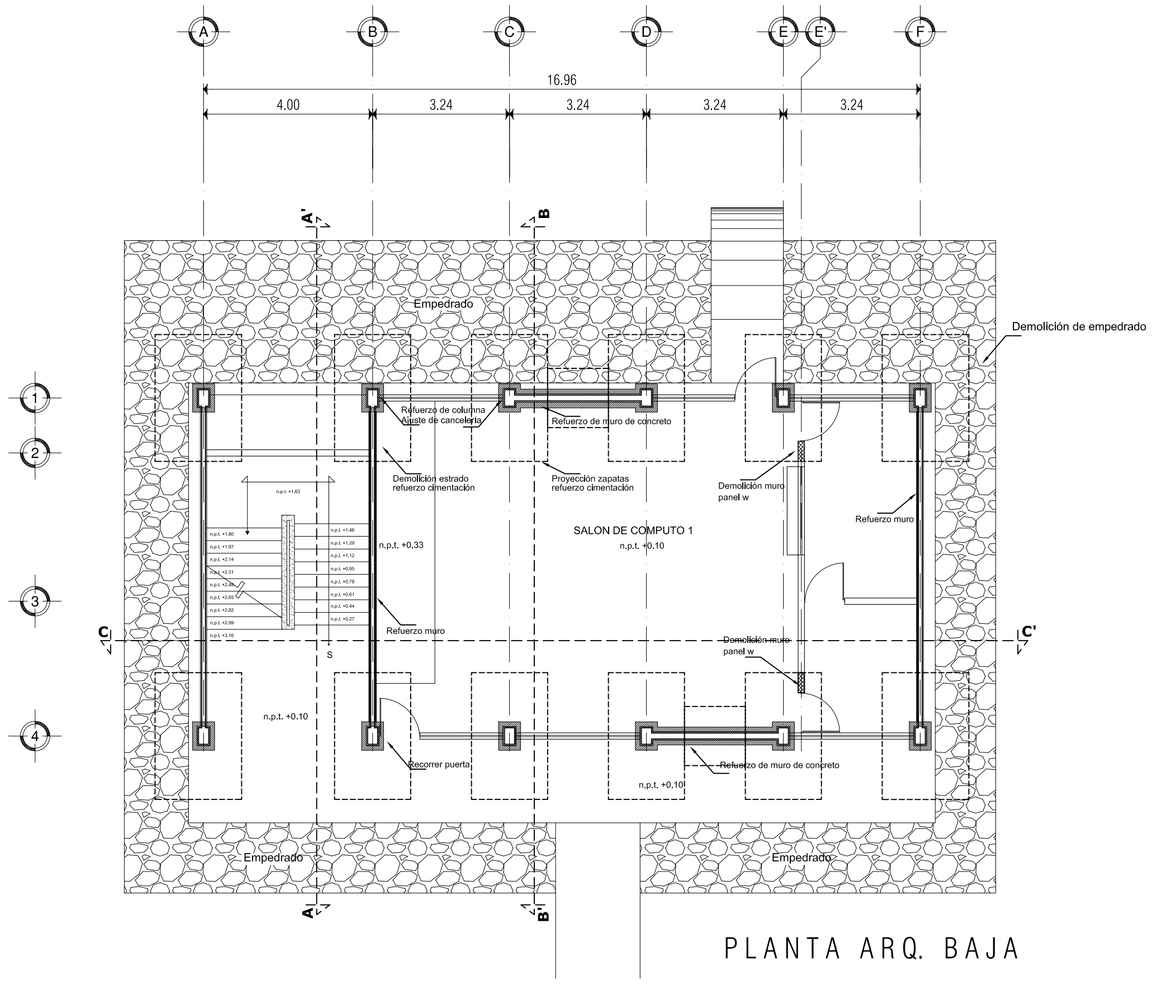

PLANTA ARQ. BAJA

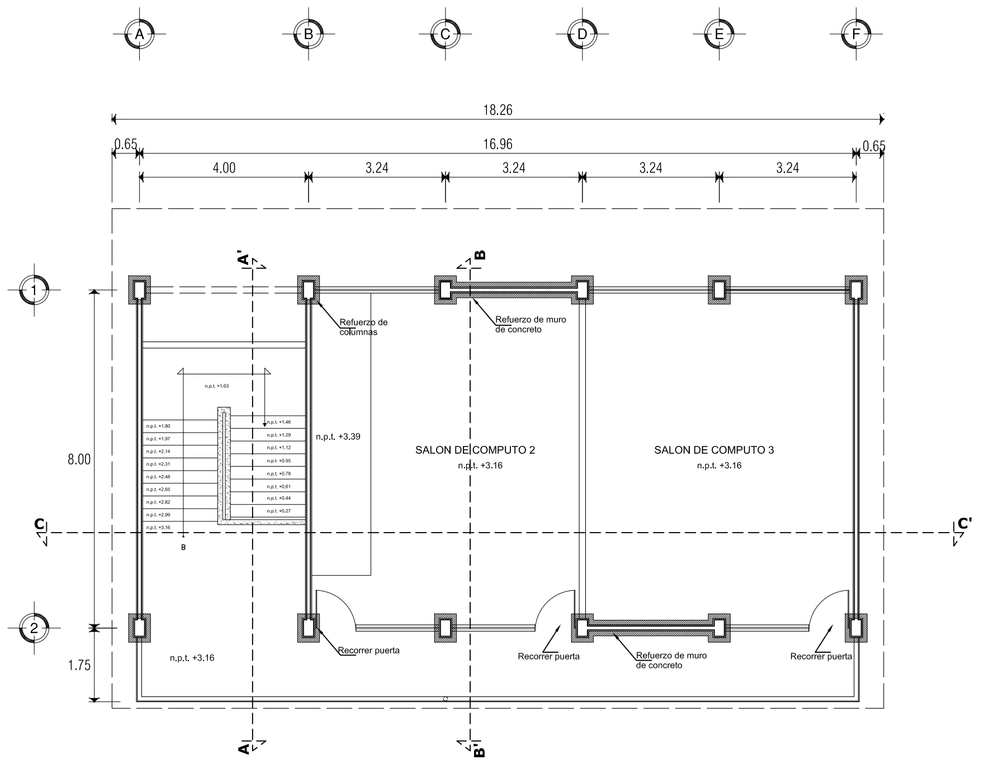

PLANTA ARQ. ALTA

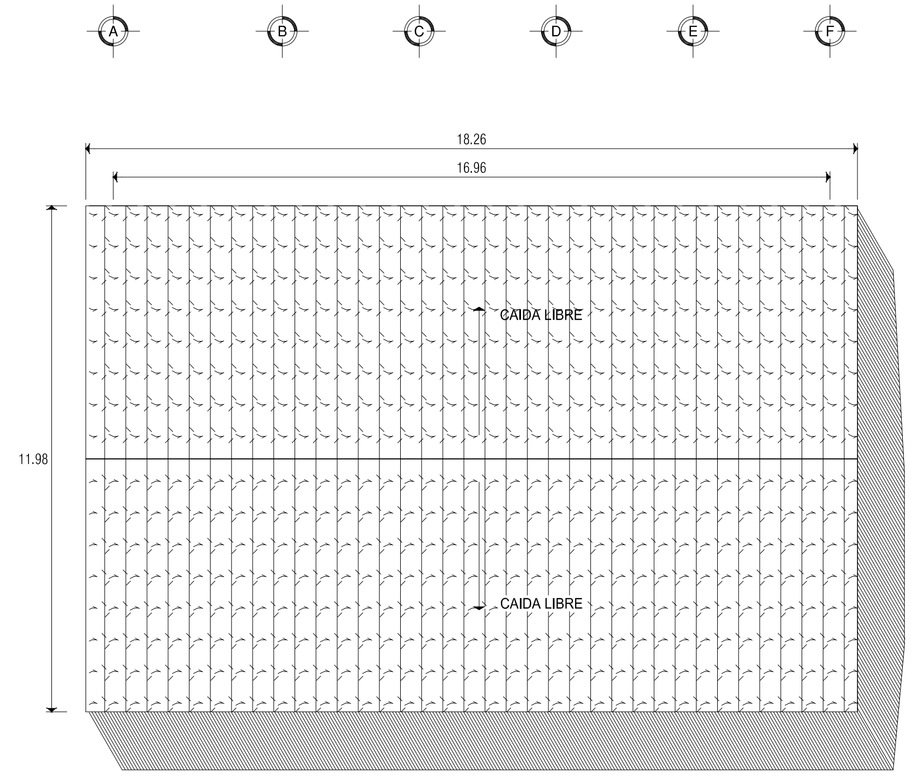

PLANTA DE CONJUNTO

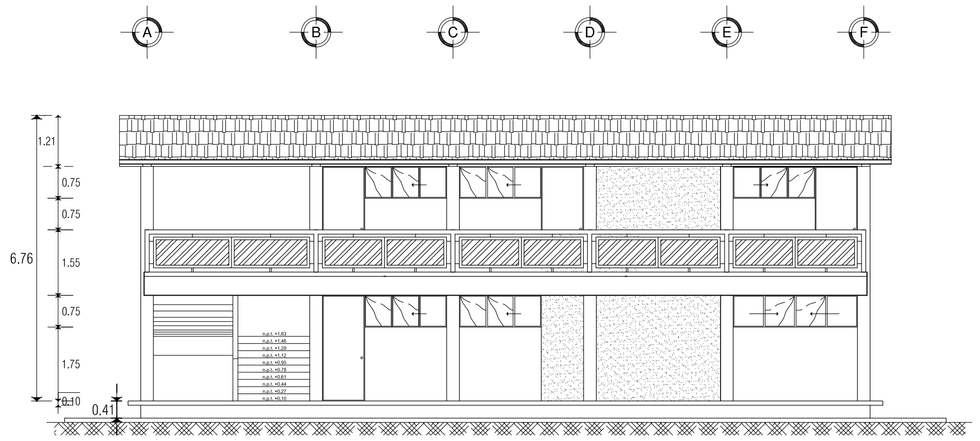

FACHADA PRINCIPAL

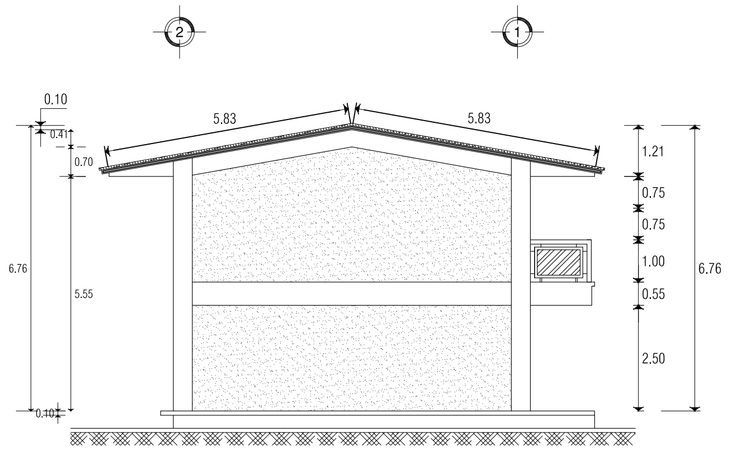

FACHADA LATERAL

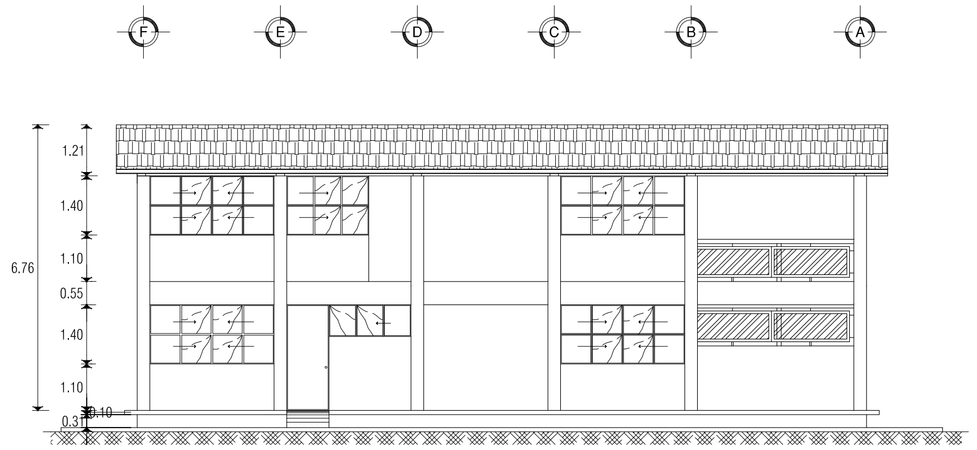

FACHADA POSTERIOR

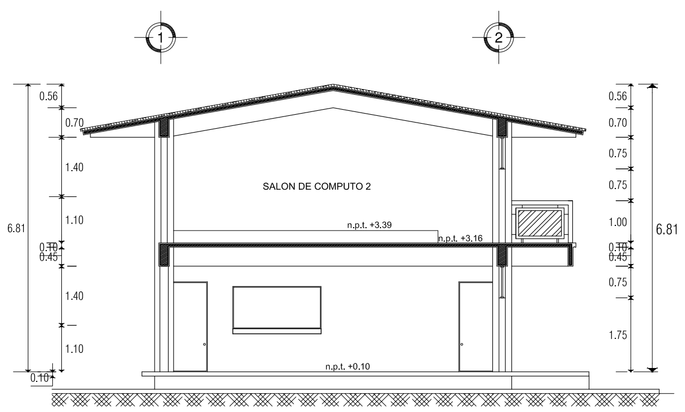

CORTE B - B'

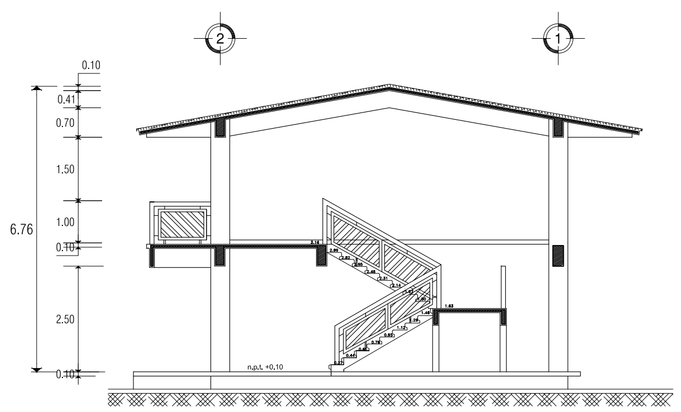

CORTE A- A'

UNIVERSIDAD DEL ISTMO
DEPARTAMENTO DE PROYECTOS, CONSTRUCCION Y MANTENIMIENTO

UNIVERSIDAD DEL ISTMO
UNISTMO
OAXACA

PROYECTO
REPARACIÓN DEL LABORATORIO DE CÓMPUTO EN LA UNIVERSIDAD DEL ISTMO CAMPUS IXTEPEC

PLANO
PLANO ARQUITECTÓNICO

D.R.O. A-19324
ING. VÍCTOR HUGO CASTELLANOS GARCÍA

DIBUJO
ARQ. MIRIAM GUZMÁN ORDAZ

ESCALA 1:50 | FECHA JULIO 2021 | CLAVE A-01

NOMBRE
PLANO ARQ. EXISTENTE

RECTOR DE LA UNISTMO
DR. MODESTO SEARA VÁZQUEZ

VICE-RECTOR DE ADMINISTRACION
M.A. OSCAR CORTÉS OLIVARES