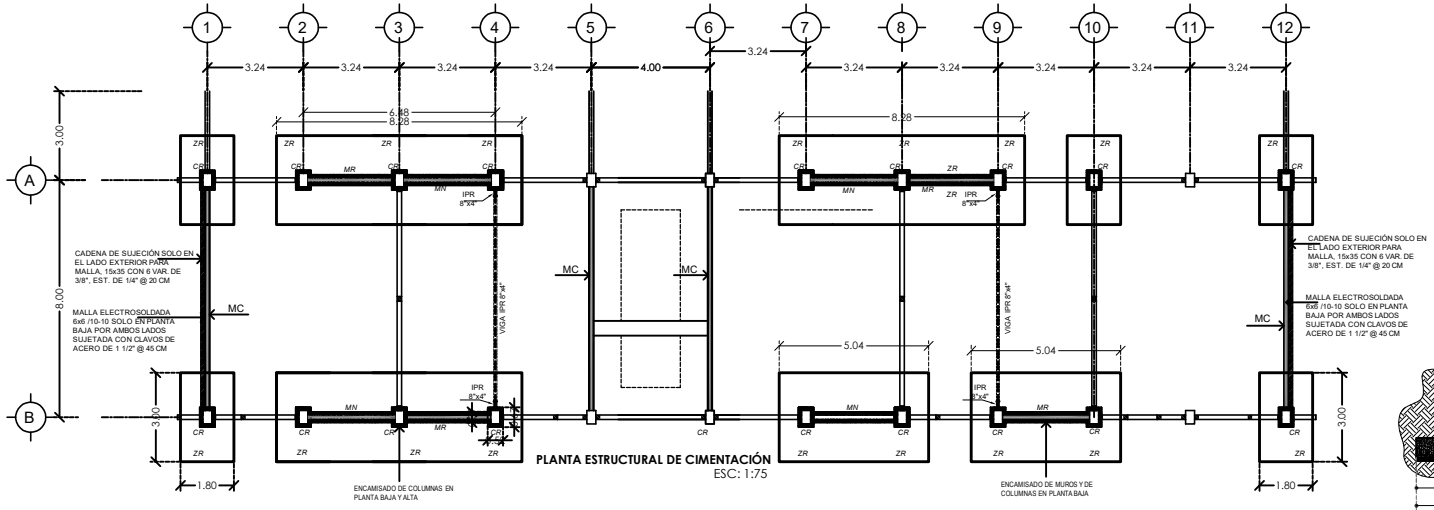

PLANTA ESTRUCTURAL DE CIMENTACIÓN
ESC: 1:75

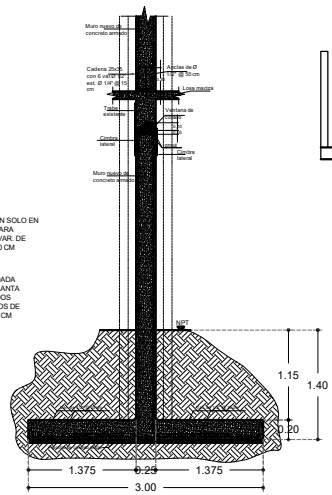

DETALLE DE MURO DE CONCRETO NUEVO (MN)

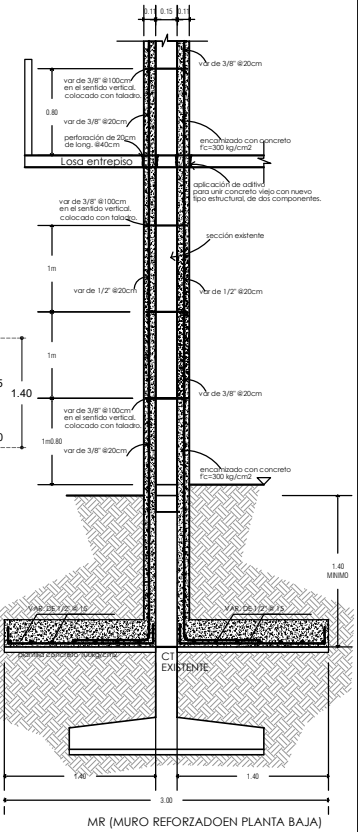

MR (MURO REFORZADOEN PLANTA BAJA)
esc. 1:20

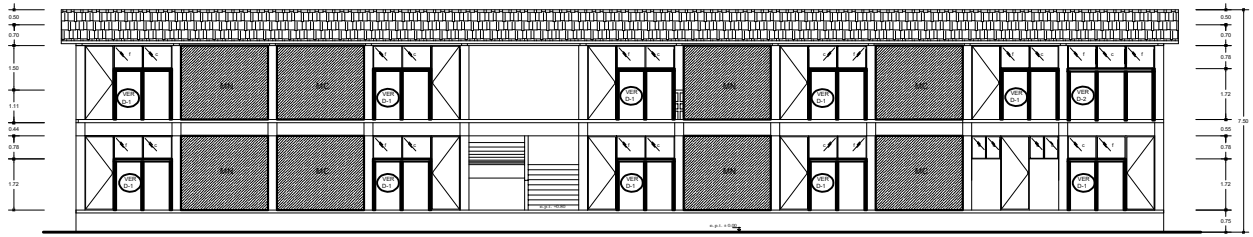

FACHADA PRINCIPAL

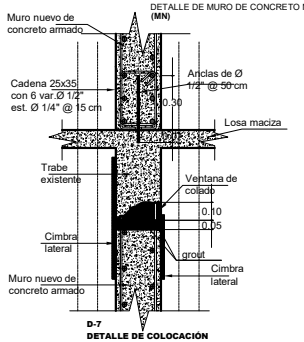

D-7
DETALLE DE COLOCACIÓN DE MURO NUEVO (MN)

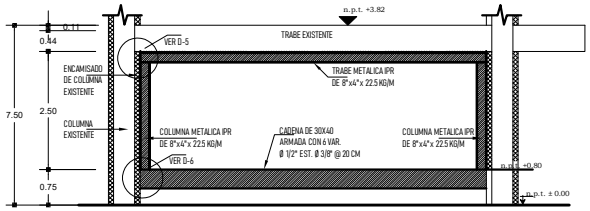

DETALLE DE COLOCACION DE VIGA Y COLUMNA DE ACERO IPR

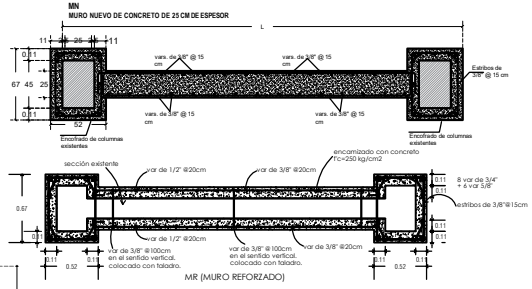

MR (MURO REFORZADO)

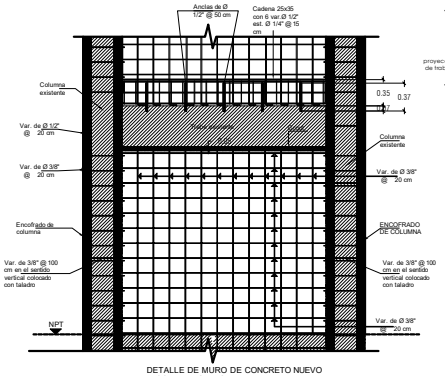

DETALLE DE MURO DE CONCRETO NUEVO A COLUMNAS EXISTENTE

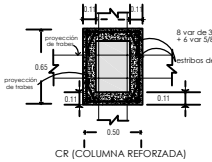

CR (COLUMNA REFORZADA)

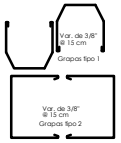

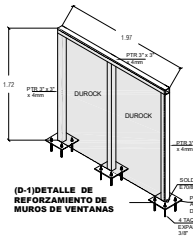

(D-1)DETALLE DE REFORZAMIENTO DE MUROS DE VENTANAS

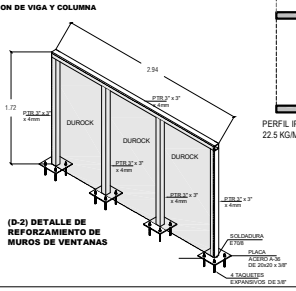

(D-2) DETALLE DE REFORZAMIENTO DE MUROS DE VENTANAS

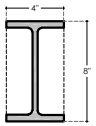

PERFIL IPR DE 8"X 4" X 22.5 KG/M

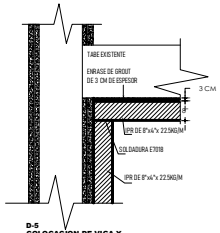

D-5
COLOCACION DE VIGA Y COLUMNA DE ACERO IPR

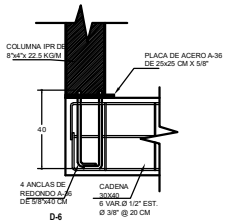

D-6
DETALLE DE ANCLAJE DE COLUMNAS DE ACERO A CADENA

UNIVERSIDAD DEL ISTMO
DEPARTAMENTO DE PROYECTOS, CONSTRUCCIÓN Y MANTENIMIENTO

UNISTMO

PROYECTO	REPARACIÓN DE UN EDIFICIO DE SIETE AULAS Y TRES ANEXOS EN LA UNIVERSIDAD DEL ISTMO CAMPUS IXTEPEC.
PLANO	PLANO DE REFORZAMIENTO
ARQUITECTO DE OBRA	ING. VÍCTOR HUGO CASTELLANOS GARCÍA
CALCULO	INGS. TERESA GÓMEZ PÉREZ / CÉSAR ALEJANDRO CRUZ SAN
ESCALA	1:20
FECHA	MAYO 2009
REF	REF-1
RECTOR DE LA UNISTMO	DR. MODESTO SEARA VÁZQUEZ
VICE RECTOR DE ADMINISTRACIÓN	L.C.E. EUGENIO CORTÉS HERNÁNDEZ